# Comune di Poggiomarino (Na)
## Elezioni Amministrative 20 e 21 settembre 2020
## Rilevazione dei votanti

| | Elettori | | | Votanti | | | | | | | | | | | | | | | |
|---|---|---|---|---|---|---|---|---|---|---|---|---|---|---|---|---|---|---|---|
| | Corpo Elettorale | | | Votanti domenica ore 12,00 | | | | Votanti domenica ore 19,00 | | | | Votanti domenica ore 23,00 | | | | Votanti lunedì ore 15,00 | | | |
| sezione | Maschi | Femmine | Totale | Maschi | Femmine | Totale | % | Maschi | Femmine | Totale | % | Maschi | Femmine | Totale | % | Maschi | Femmine | Totale | % |
| 1 | 505 | 542 | 1.047 | | | 161 | 15,38% | | | 354 | 33,81% | | | 471 | 44,99% | 303 | 352 | 655 | 62,56% |
| 2 | 465 | 476 | 941 | | | 161 | 17,11% | | | 364 | 38,68% | | | 526 | 55,90% | 346 | 362 | 708 | 75,24% |
| 3 | 542 | 533 | 1.075 | | | 197 | 18,33% | | | 416 | 38,70% | | | 596 | 55,44% | 419 | 381 | 800 | 74,42% |
| 4 | 418 | 484 | 902 | | | 140 | 15,52% | | | 325 | 36,03% | | | 479 | 53,10% | 332 | 352 | 684 | 75,83% |
| 5 | 534 | 532 | 1.066 | | | 187 | 17,54% | | | 392 | 36,77% | | | 578 | 54,22% | 401 | 393 | 794 | 74,48% |
| 6 | 449 | 470 | 919 | | | 130 | 14,15% | | | 285 | 31,01% | | | 452 | 49,18% | 293 | 321 | 614 | 66,81% |
| 7 | 478 | 474 | 952 | | | 143 | 15,02% | | | 355 | 37,29% | | | 508 | 53,36% | 354 | 332 | 686 | 72,06% |
| 8 | 451 | 485 | 936 | | | 123 | 13,14% | | | 319 | 34,08% | | | 481 | 51,39% | 316 | 347 | 663 | 70,83% |
| 9 | 531 | 604 | 1.135 | | | 168 | 14,80% | | | 394 | 34,71% | | | 544 | 47,93% | 366 | 418 | 784 | 69,07% |
| 10 | 413 | 464 | 877 | | | 138 | 15,74% | | | 290 | 33,07% | | | 424 | 48,35% | 272 | 326 | 598 | 68,19% |
| 11 | 559 | 591 | 1.150 | | | 142 | 12,35% | | | 358 | 31,13% | | | 567 | 49,30% | 396 | 428 | 824 | 71,65% |
| 12 | 507 | 517 | 1.024 | | | 131 | 12,79% | | | 372 | 36,33% | | | 564 | 55,08% | 372 | 399 | 771 | 75,29% |
| 13 | 421 | 399 | 820 | | | 146 | 17,80% | | | 338 | 41,22% | | | 438 | 53,41% | 319 | 289 | 608 | 74,15% |
| 14 | 426 | 428 | 854 | | | 135 | 15,81% | | | 322 | 37,70% | | | 495 | 57,96% | 312 | 324 | 636 | 74,47% |
| 15 | 455 | 473 | 928 | | | 154 | 16,59% | | | 363 | 39,12% | | | 535 | 57,65% | 350 | 363 | 713 | 76,83% |
| 16 | 574 | 594 | 1.168 | | | 167 | 14,30% | | | 397 | 33,99% | | | 633 | 54,20% | 447 | 444 | 891 | 76,28% |
| 17 | 513 | 549 | 1.062 | | | 153 | 14,41% | | | 375 | 35,31% | | | 530 | 49,91% | 390 | 408 | 798 | 75,14% |
| | 8.241 | 8.615 | **16.856** | 0 | 0 | **2.576** | | 0 | 0 | **6.019** | | 0 | 0 | **8.821** | | 5.988 | 6.239 | **12.227** | |
| | 48,89% | 51,11% | 100% | 0,00% | 0,00% | 15,28% | | 0,00% | 0,00% | 35,71% | | 0,00% | 0,00% | 52,33% | | 72,66% | 72,42% | 72,54% | |
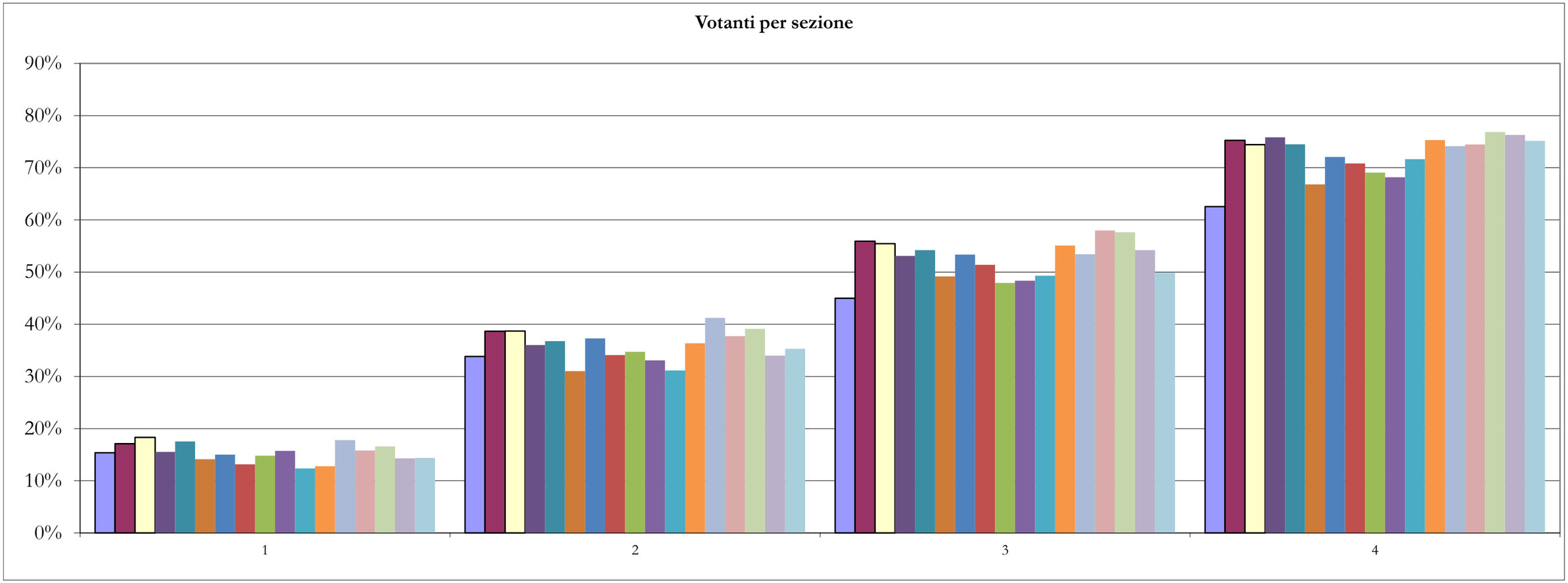
### Votanti per sezione